

Single & Multi-Drug Screen Test

- Easy to store
- Cost efficient
- Test up to 14 substances at once
- Photocopy friendly

AMP AMP AMP	Amphetamine Urine Test
BARB BARB BARB	Barbiturates Urine Test
BENZO BENZO	Benzodiazepine Urine Test
COC COC COC	Cocaine Urine Test
THC THC THC	Marijuana Urine Test
MDMA MDMA	MDMA (Ecstasy) Urine Test
BUP BUP BUP	Buprenorphine Urine Test
EDDP EDDP EDDP	EDDP Urine Test

METH.AMP	Methamphetamine Urine Test
MOR MOR MOR	Morphine Urine Test
OXY OXY OXY	Oxycodone Urine Test
OPI OPI OPI	Opiate Urine Test
PCP PCP PCP	Phencyclidine Urine Test
TCA TCA TCA	Tricyclic Antidepressant Urine Test
METHADONE	Methadone Urine Test

FOR FORENSIC USE ONLY

COT COT COT	Cotinine Urine Test
KET KET KET	Ketamine Urine Test
PPX PPX PPX	Propoxyphene Urine Test
K2 K2 K2	Synthetic Cannabinoid Urine Test

ETG ETG ETG	Ethyl Glucuronide Urine Test
FEN FEN FEN	Fentanyl Urine Test
TRA TRA TRA	Tramadol Urine Test
MDPV MDPV	Methylenedioxypyrovalerone Urine Test

* "For Forensic Use Only" does not apply to any workplace testing or other non-law enforcement testing, regardless of whether or not that testing is conducted under federal agency (e.g. Department of Transportation) authority.

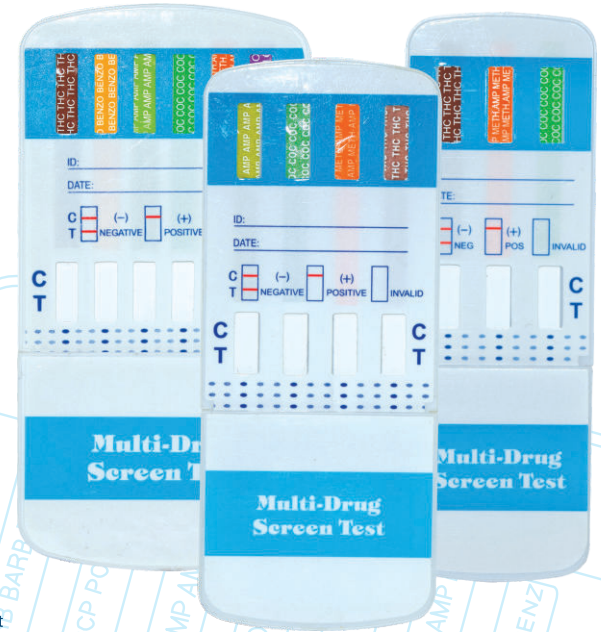

FOR IN VITRO DIAGNOSTIC USE ONLY

Instructions for Single & Multi-Drug Screen Test

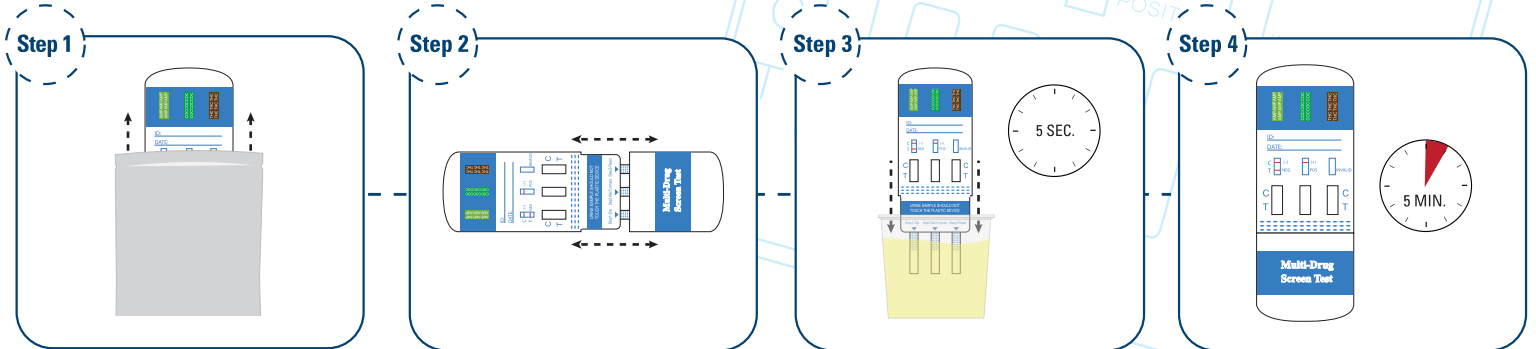

When you are ready to begin, remove the dip card from the sealed foil pouch.

Remove the cap from the dip card.

Immerse the exposed absorbent test strips of the dip card into the urine sample for **5 seconds**. DO NOT let the urine sample touch the plastic device, this could cause inconclusive drug test results.

Replace the cap over the exposed absorbent test strips of the dip card and lay the dip card flatly on a non-absorptive clean surface. Wait for **5 minutes**.

Step 5

Preliminary Positive Result
If a line appears in the C-Control area but NO line appears in the T-Drug Test area, then it indicates a preliminary positive result for the corresponding drug.

Negative Result
If a line appears in both the C-Control and T-Drug Test area, it indicates a negative result for the corresponding drug, regardless of how dark or light the line may appear.

Invalid Result
If at 5 to 10 minutes, NO line appears in the C-Control area, then the results are invalid.

For example, a line in T-Drug Test area shows a negative result for COC.

Read the results at 5 minutes. **DO NOT READ RESULTS AFTER 10 MINUTES.**